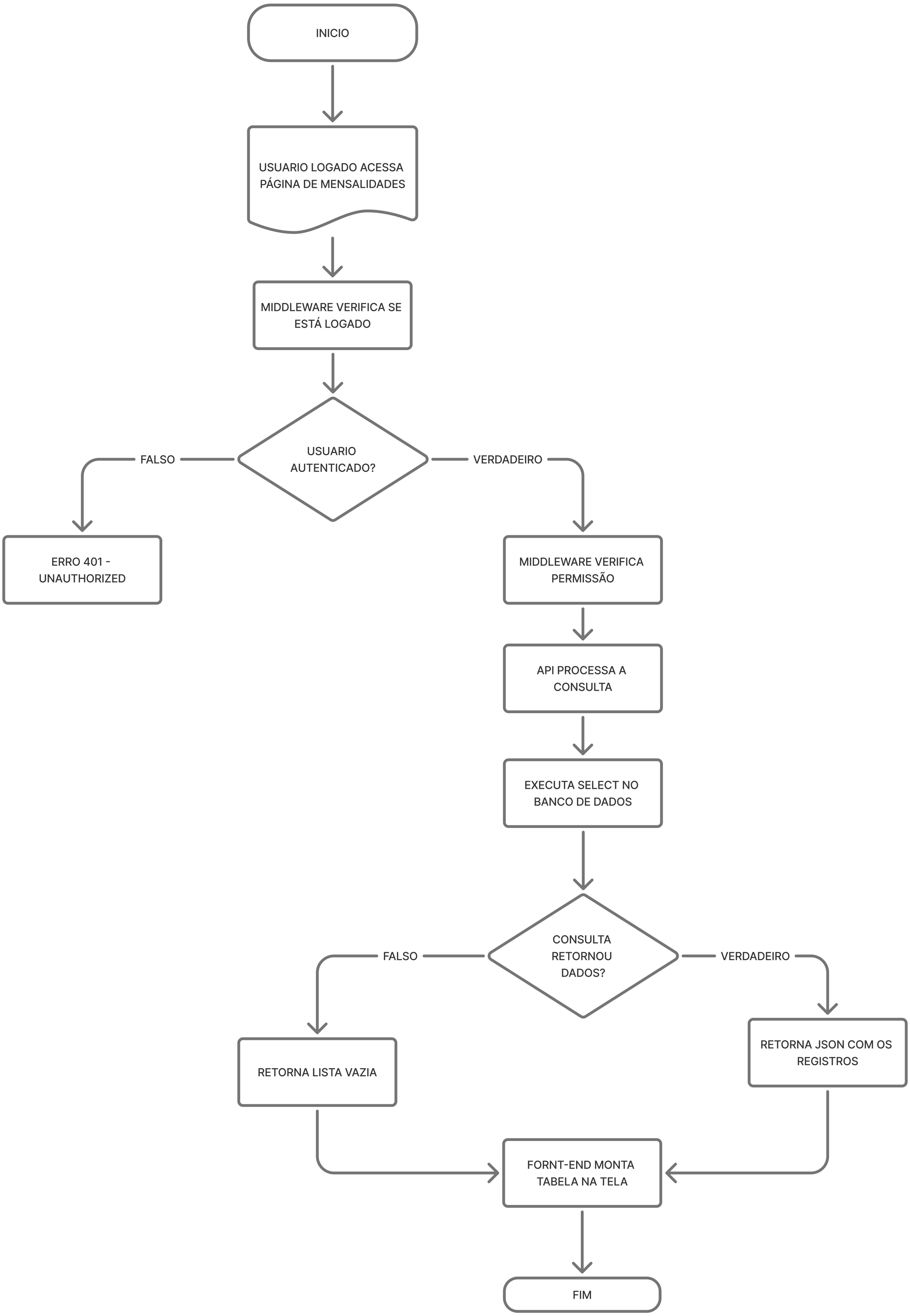MENSALIDADE